GBU806F

GLASS PASSIVATED BRIDGE RECTIFIERS	REVERSE VOLTAGE - **600**Volts FORWARD CURRENT - **8.0** Amperes

FEATURES

- Surge overload rating -200 amperes peak
- Ideal for printed circuit board
- Reliable low cost construction utilizing molded plastic technique
- Plastic material has U/L the flammability classification 94V-0
- Mounting postition:Any

GBU

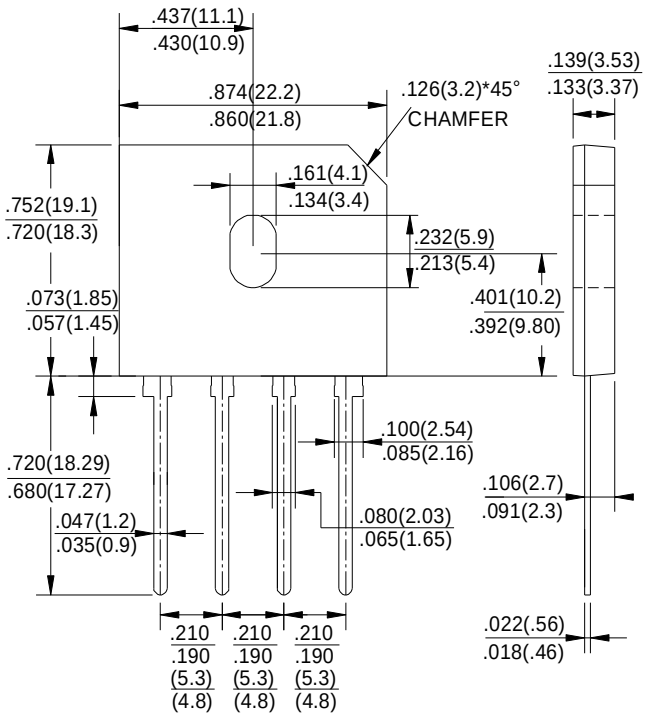

Dimensions in inches and (milimeters)

MAXIMUM RATINGS AND ELECTRICAL CHARACTERISTICS

Rating at 25℃ ambient temperature unless otherwise specified.

Single phase, half wave ,60Hz, resistive or inductive load.

For capacitive load, derate current by 20%

CHARACTERISTICS	SYMBOL	GBU806F	UNIT
Maximum Recurrent Peak Reverse Voltage	V_{RRM}	600	V
Maximum RMS Voltage	V_{RMS}	420	V
Maximum DC Blocking Voltage	V_{DC}	600	V
Maximum Average Forward (with heatsink Note 2) Rectified Current @ T_C=100℃ (without heatsink)	$I_{(AV)}$	8.0 3.2	A
Peak Forward Surge Current 8.3ms Single Half Sine-Wave Super Imposed on Rated Load (JEDEC Method)	I_{FSM}	200	A
Maximum Forward Voltage at 4.0A DC	V_F	0.95	V
Maximum DC Reverse Current @ T_J=25℃ at Rated DC Blocking Voltage @ T_J=125℃	I_R	10.0 500	μA
I^2t Rating for Fusing (t<8.3ms)	I^2t	166	A^2s
Typical Junction Capacitance Per Element (Note1)	C_J	60	pF
Operating Temperature Range	T_J	-55 to +150	℃
Storage Temperature Range	T_{STG}	-55 to +150	℃

NOTES: 1.Measured at 1.0MHz and applied reverse voltage of 4.0V DC.

2.Device mounted on 75mm*75mm*1.6mm Cu plate heatsink.

FIG.1-FORWARD CURRENT DERATING CURVE

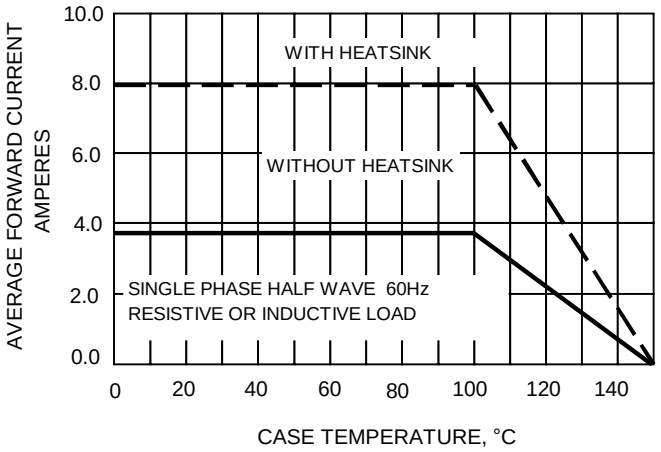

FIG.2-MAXIMUM NON-REPETITIVE SURGE CURRENT

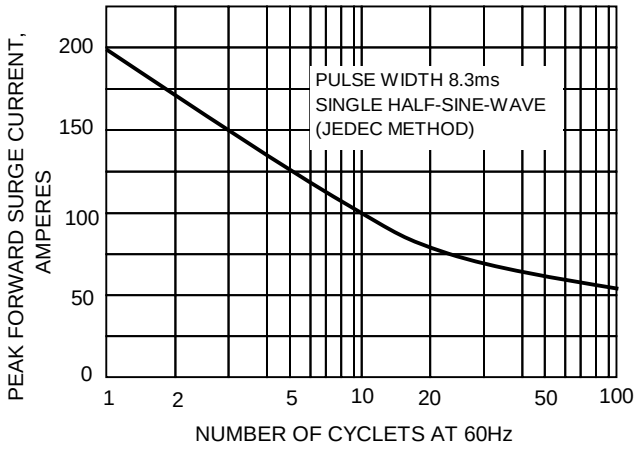

FIG.3-TYPICAL JUNCTION CAPACITANCE

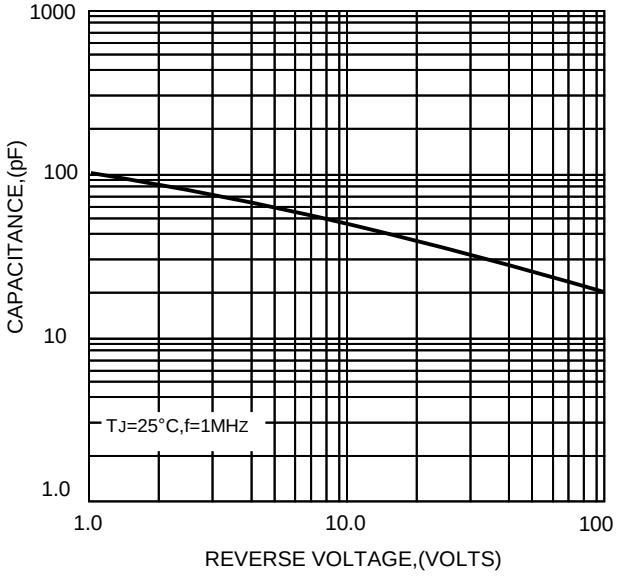

FIG.4-TYPICAL FORWARD CHARACTERISTICS

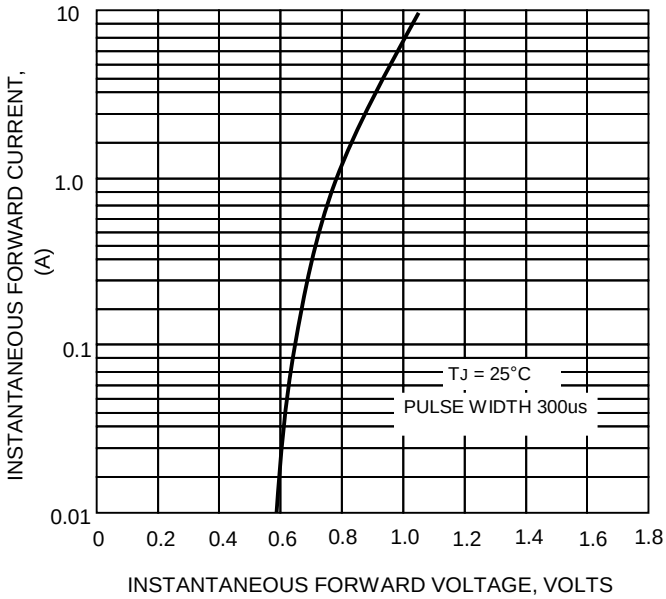

FIG.5-TYPICAL REVERSE CHARACTERISTICS